

FLOOR PLAN

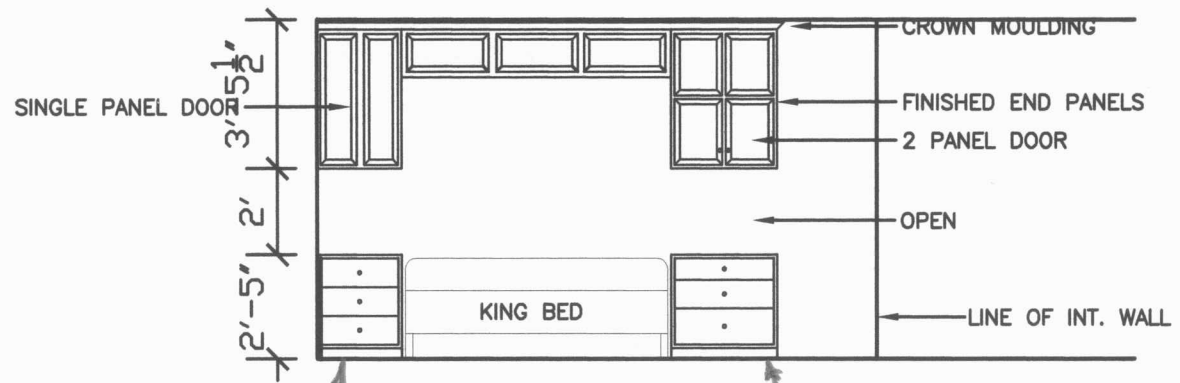

ELEVATION-OPT 1

MASTER BEDROOM BUILT-IN

ALL DRAWERS SAME SIZE 8" +/-

BASE DRAWER DEEPEST @ 10"
MIDDLE 8"
TOP DRAWER 6" DEEP

MESSICK HOME IMP.
SALISBURY, MD

HOME REMODEL FOR:
TOM AND LYDIA WELSH

DATE	2.13.15
REVISED	
REVISED	
REVISED	
SCALE	1/4"=1'-0"
DRAWING NUMBER	0